

General Notes

# N4

Area-	78 m <sup>2</sup>
Roof Pitch-	30 deg
External walls-	30lm
Internal walls-	10lm
Glazing -	17 m <sup>2</sup>

Teco Speed bracing fixed as per 1684 timber framing code

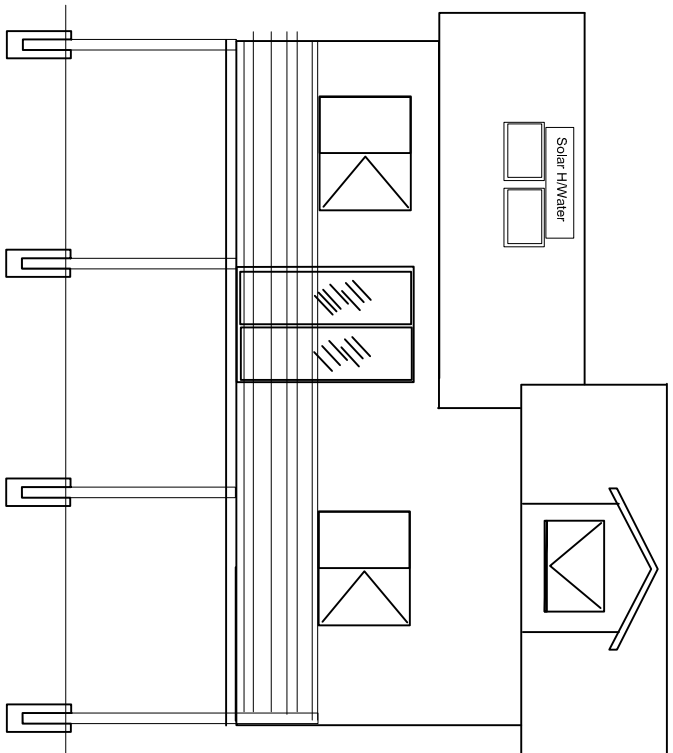
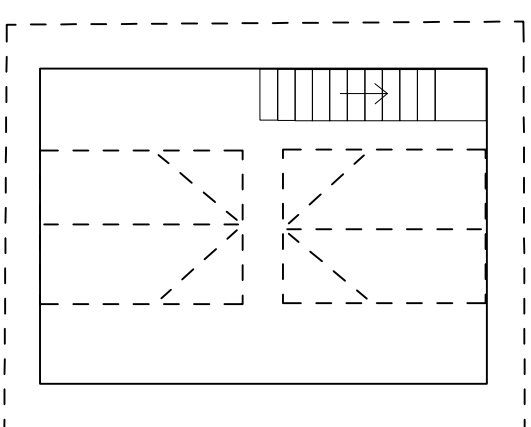
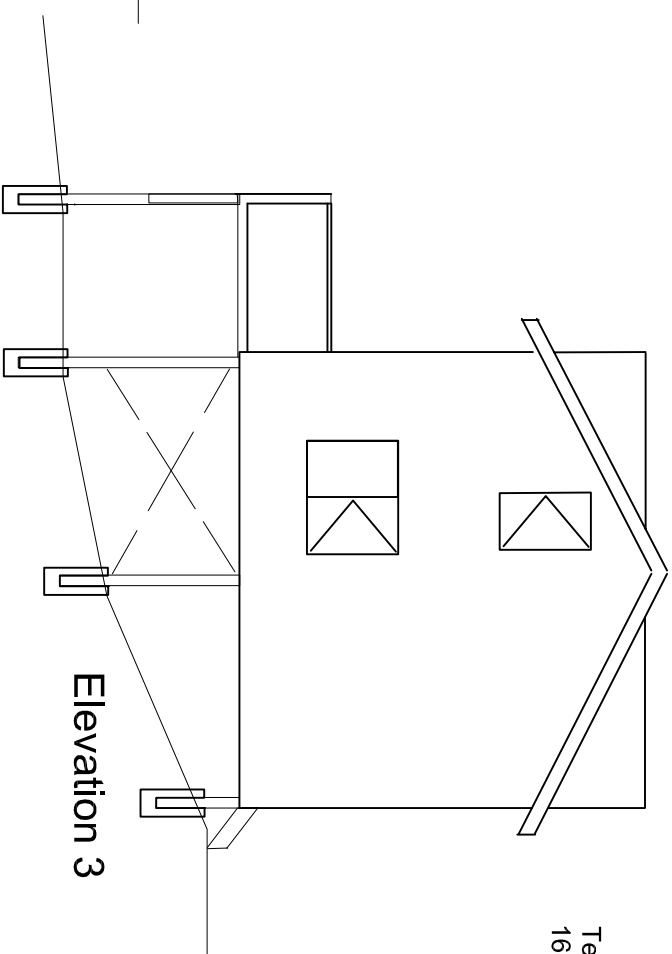
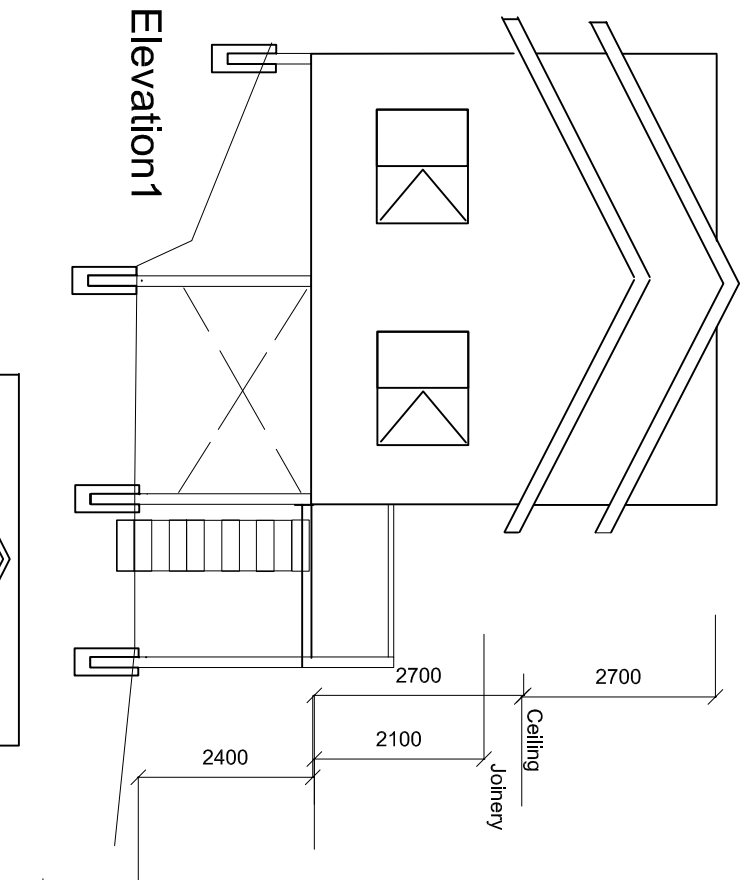

Weatherboard cladding to all external walls fixed as per manufacturers specifications fibre cement sheeting under side of verandah's

Colourbond Roof sheeting , fascia & gutter

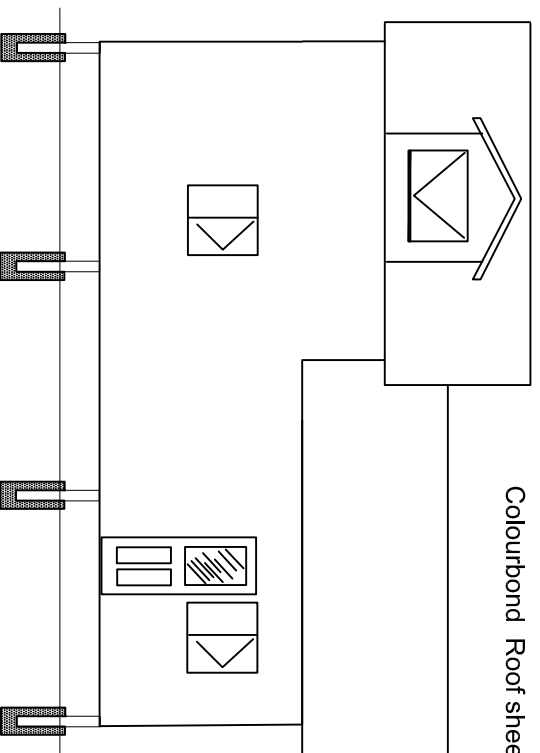

Elevation 2

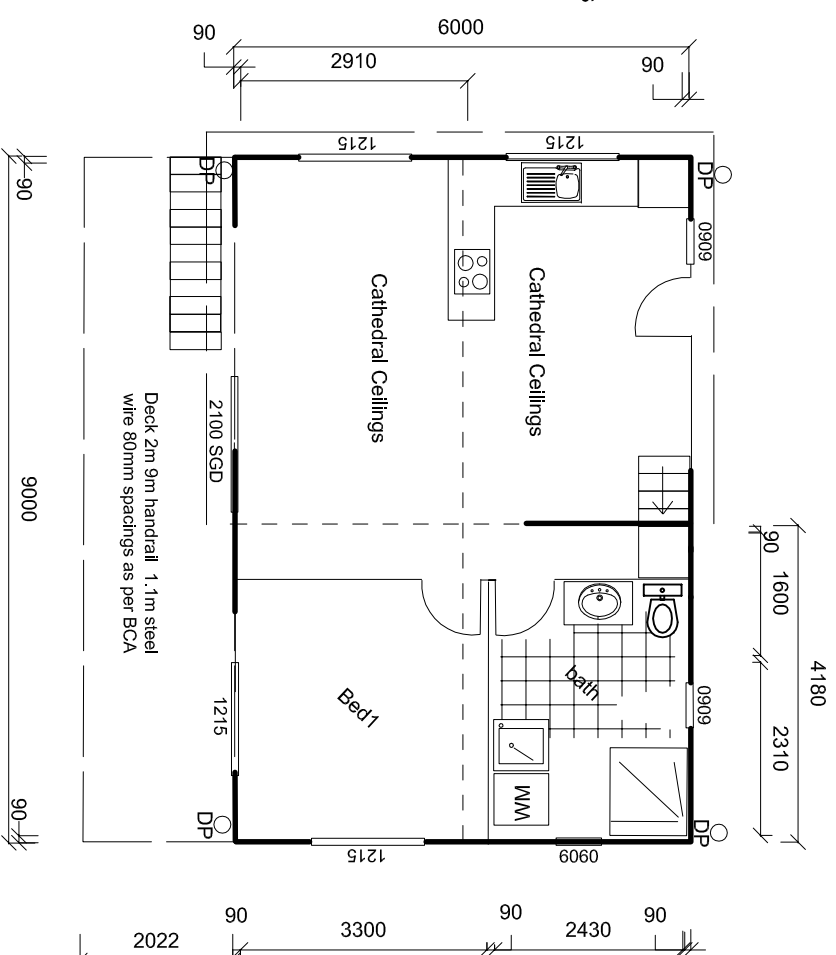
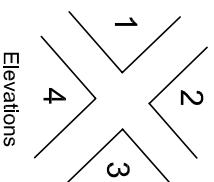

2700 High Walls  
Treated Pine framing  
Studs @ 450 CRS  
Rattlers @ 600 crs

Written dimensions take precedence over scale

All internal dimensions stated are frame size - exc linings

No.	Revision/Issue	Date

John Burke  
mob 0414701578

Drawn by John burke

Date 27/4/15

Scale 1:100

Sheet  
1 of 4